REMEMBER!
Albany is a city of homes. It wouldn't be if it were not for your local merchants. Houses do not make a city. Support them, your property values depend on it!

Albany Times

IMPORTANT NUMBERS
Albany Times LAnd. 5-1510
Police Dept. . . LAnd. 5-7300
Fire Dept. . . . . LAnd. 5-7140

☆ ☆ ☆ The Only Newspaper Printed and Published in the City of Albany ☆ ☆ ☆ Declared a Legal Newspaper by Act of Superior Court for Alameda Co. ☆ ☆ ☆

XX. ALBANY, ALAMEDA COUNTY, CALIFORNIA, FRIDAY, APRIL 29, 1955 Number 32

la Party anned for gh Graduates

Albany High School PTA ndertaken a new project in ning a "Senior Graduation Committee" which will have ty of planning and providing or a gala party to be held ght of June 16, following igh school graduation cere-

A. Kerr, chairman of the ce Committee, declares that roject is a new one for Al- and that the committee will e all the help it can get from sted people in order to make uccess.

e plan calls for an all - night ation at the Richmond Youth 3230 Macdonald Ave., Rich- which has excellent facilities he affair. In addition to ex- e decorations, the committee nned a full evening of dance- a name band, a top - flight tional floor show, a 4 a.m. kfast, and soft drinks and s during the entire evening. kets will be sold to the grad- s at $1 each, so that all may without financial embarrass- and the committee will look parents and others for the expenses. It is planned to he parents of each graduating for a donation of $5 to help e the party. However should figure present a hardship any amount will be acceptible. Al- the parents can afford it the ittee would appreciate a larg- ntribution.

ere will be a meeting at 8 on Tuesday, May 17 in Room t Albany High School for all s and graduating students, a full report on progress will ade. All those interested are d to attend.

luded on the committee are llowing: Mr. and Mrs. G. ng, co-chairmen; Mr. and Mrs. ung, program; Mr. and Mrs. ge Burnett, secretaries; Mrs. Meyer and Mrs. Frances refreshments; Mr. and Mrs. Heath, entertainment; Mrs. J. rnold, publicity; E. E. Combs, ce; W. A. Kerr, finance; Mrs. ross, breakfast; Mrs. E. C. s and Mrs. W. A. Kerr, dec- ors.

dmont High ss Reunion

duates of Piedmont High ol class of 1935, are invited et in touch with Mrs. George uller, the former Barbara Phe- to discuss plans for a 20th re- which the class is planning une 4.

e are eager to reach as many bers of the class as possible," Mrs. Muller. "Since most of omen graduates have changed names since their graduation, ope that many of them will see otice and either call or write." s. Muller lives at 103 Pacific Piedmont, and is accepting hone calls for reservations at reunion at her home, HUm- 3-5858.

ALBANY PHONE LA 4 5656
OAKLAND AT SAN PABLO
Starting Next Wed., May 4th, for 1 Week
he Academy Award Star, GRACE KELLY
With Bing Crosby and Wm. Holden in the
COUNTRY GIRL
Also M-G-M in COLOR! JUPITER'S DARLING IN CINEMASCOPE
ESTHER WILLIAMS · HOWARD KEEL · MARGE and GOWER CHAMPION · GEORGE SANDERS
A Wonderful Family Show At Our Regular Prices
YRONE POWER TERRY MOORE
Cinemascope · Technicolor
NOW PLAYING
KING OF THE KHYBER RIFLES
Children's Matinee Saturday, April 30th
Approved Berkeley Motion Picture Council
2 FEATURE FILMS
Buffalo Bill and Cartoons
ee Daily Papers for Second Feature

This Is Albany

ALBANY MOTHERS Club will hold its annual Mothers Day Luncheon on Tuesday, May 3, at the Palm Garden Cafe, 1396 Solano Ave. The affair is under the chairmanship of Mrs. Laura Hughes, assisted by Mrs. Minnie Young, Elsie Thorpe, Elsie Smith, Lydia Woodstock and Marjorie Storsberg.

May Olson presented to the Club a Flag and Standard in honor of the club's services to the community over the 25 years of its existence.

One of the highlights of the day will be the presentation of an honorary life membership to Mrs. Lillie Jacksa, who has been a member for more than 20 years. The presentation will be made by the president, Mrs. Elsie Thorpe.

There will also be a report from the nominating committee chairman, Mrs. Ruble Johansen, and Infred Attwood and Delphine Wayland on the list of officers to be elected for the coming year. A social program will complete the afternoon get-to-gether.

☆

THE ALBANY Police Department asks anyone who takes newspapers to the Albany Dump, to leave them with one of the dump attendants. The proceeds from the sale of these papers will be used to buy drill uniforms for the Jr. Traffic Patrol.

Should anyone accumulate an excess of papers the police department will pick them up. Either Officer Kenneth Nickerson, or Chief Jensen when contacted, will make arrangements for the pick up.

☆

THE CATHOLIC Action Club will hold a dessert whist at 12:30 today in the St. Ambrose Hall, Gilman and Cornell Aves.

☆

THE ALBANY HIGH School PTA has scheduled a scholarship benefit tea, which will be held in Room 106 of the High School, on Wednesday May 4, at 1:30 p.m. Mrs. Dwight E. Gilchrist, well - known florist of Berkeley, and owner of the Berkeley Florist, will give a talk and demonstration of flower arrangements. Another special feature of the afternoon's program will be the presentation of songs to be sung at the annual California Music Educators' festival, by the Albany High School a cappella choir. Stephen Lehmer, the director, will accompany this group to the meet, which will be held in San Jose next month. Refreshments will be served after the program. Tickets are 50 cents, and are being mailed to members and friends. They may also be bought at the door.

☆

ALBERITO B.P.W. Club was represented by 15 members at the Bay Valley District Spring Conference at Hotel Claremont on April 23 and 24.

Martha Hood, well known speech teacher and member of this club was guest speaker at the Sunday morning session.

A complete report of the business sessions at the conference was given by delegates Olwyn Brothers, Edith Clark and Elnamae Olson during the regular business meeting on Wednesday, April 27.

☆

R. A. "BILL" WILLIAMSON and Alberta Hillman were winners of the prize waltz at the Police and Firemen's Civil Service Club Ball, held last Saturday night at the Albany Veterans Memorial Building. The ball was co-sponsored by the Albany American Legion, the proceeds going to the Widows and Orphans Fund of the club.

☆

ALBANY SOROPTIMISTS will hold their regular business meeting at Roberta's Restaurant, 930 San Pablo Avenue, next Wednesday noon. Mrs. Robert T. McMahon, acting president, will preside. At last week's meeting the members heard reports from the Reno convention, and also from the Club's nominating committee.

☆

GERALD BROWN, head of Albany Civil Defense, will be the guest speaker at the Exchange Club meeting on Tuesday evening, May 3. The meeting will be held at Greco's Restaurant, 860 San Pablo.

Democratic Study Clubs Will Meet Saturday, April 30

The California Federation of Democratic Women's Study Clubs will meet Saturday, April 30, at the Northbrae Community Church, corner Solano Ave. and The Alameda, Berkeley, for a workshop - conference honoring Mrs. Elizabeth Snyder, chairman of the California Democratic State Central Committee.

The morning session opens at 10 with Alan Cranston, president of the California Democratic Council as keynote speaker. This is followed by three workshop sessions led respectively by Mrs. Rhoda Warne, Mrs. Alfred Azevedo and Mrs. Thomas Wheeler. 12:30, luncheon, $1.50.

The afternoon session, Mrs. Bertha Scholtz, president of the federation, presiding, will hear reports from the three workshops by Mrs. Nancy Witt, and addresses by Mrs. Dorothea Green, Mr. John H. Holmdahl, Dr. Laurance L. Cross and Mrs. Elizabeth Snyder.

Send reservations to: Mrs. Bertha Schalz, president, telephone LAndscape 612544, or Mrs. Rhoda Warne, chairman of program committee, LAndscape 5-5947.

Book Guild Holds Review Session

Mrs. A. V. Sherry will review Arnold Toynbee's "The World and the West," and "The Lie About the West," Douglass Jerrold's reply to Professor Toynbee, on Thursday, May 5, at the Berkeley Book Guild, 2466 Telegraph, Berkeley. The review is scheduled for 2 p.m. and the public is invited to attend. There is no admission charge.

The new officers for the Berkeley Book Guild's 19th year were installed April 20 by Mrs. Paul McGuire, president-elect of the National Council of Catholic Women of Alameda County. Mrs. Morgan O'Connor is president; Miss Marguerite Graham, vice-president; Miss Mary Connelly, secretary, and Mrs. Bernice Gini, treasurer. The board members are Mrs. William O. Reed, program chairman; Miss Anne O'Hara, membership; Mrs. W. Lednicki, books; Mrs. Carl Ten-Hoopen, hostess, and Mrs. Frank Bonnickson, finance.

MODERN WEAPONS

"There is really no choice between obsolescent or modern weapons. Because the Soviets are progressing rapidly we cannot afford to be without the new and better weapons that science and industry can give us. We cannot afford to sacrifice the lead we now have over the Soviets." General Nathan F. Twining, chief of staff, U. S. Air Force.

BENEFIT
WHIST PARTY
Sponsored by
ALBERITO B. P. W. CLUB
THURSDAY, MAY 5th
8:00 P. M.
CORNELL SCHOOL
(Cornell at Solano)
REFRESHMENTS
DONATION 50c

Marin PTA Carnival Due Saturday, May 7

Marin PTA members have all but completed their plans for the one day carnival the group has scheduled for Saturday, May 7, from 10 a.m. to 5 p.m. at the Marin School.

Among the booths on the day's program will be: Hit The Record, The Bean Bag Flip, Charcoal Portraits, Clown on Bell, Cowboy Fall, Nail Pounding Booth, Food Booth, The Fish Pond, The Ring Toss, Balloon Dart, Steamboat Chug, White Elephant Booth, Doll Clothes Booth, Homemade Cake and Cupcakes, The Chinese Tea Room; also a Movie Theater for the kiddies.

The ticket booth will be handled by Mrs. Charles Pinkham and Mrs. C. R. Quick, co-chairmen.

Other chairmen and assistants aiding in the carnival are:

Mesdames Eugene Blank, Harry E. Attfield, L. Holliday, Carl Fosselius, A. G. Leigh, A. D. Williams Jr., Robert Kleinhammer, Mrs. Moulton, Ken Johnson, A. R. Rinna, J. H. McNaire, L. J. Freeman, J. Hipsley, L. M. Dick and Mr. and Mrs. Rudy Babich.

Also Mmes. Eldon A. Wolf, Eugene Lawler, Vaskin Tashinian, Ralph Bowman, T. N. Latavala, W. Potter, T. L. Rossi and Charles J. Stanley. Also Mmes. Fred Hendricksen, Frank Ellsworth, Victor C. Brandt, S. M. Dick, Fred Meyers, Jack Edwards, H. S. Mauritsen, A. A. Radder, M. H. Taylor, H. E. Ruh, Nick Rechas, Ted Hern.

Carl Fosselius and son George will handle the movie show, while Charles Pinkham, past president of Marin Dads Club, will be carnival barker for the day.

AWVS Party for Parks Air Base Trainees April 30

Parks Air Force Base is again a pivotal point for Basic Trainees. During the time Parks was extensively used as a processing center for service men coming home from Korea and for replacement units going out to the Orient, the basic trainees were sent to other bases.

Now that again thousands of our young men are receiving their basic training at Parks Air Force Base, a group of women is being reactivated by Mrs. George Bias, chairman of the Parks Air Base Project for Berkeley Unit AWVS. Before the trainees were temporarily removed from Parks, these volunteers did splendid work in helping to integrate young airmen into the community life of Berkeley. Many churches, Catholic and Protestant, gave parties in their recreational centers for these boys.

The first of these renewed activities under Mrs. Bias' guidance will be a planned tour for a flight that has just received its chevrons, the tour being the reward to the flight for highest honors during its training period. On Saturday, April 30, 50 boys, the number which constitutes a flight, will be brought into Berkeley from Parks Air Force Base. Mrs. Bias and her committee will join the boys who will then be taken to Fleishhaker Zoo in San Francisco. From the zoo the buses will go to Chinatown where the boys may browse, then return to the Berkeley YMCA where arrangements will be made for them to stay overnight.

Junior Hi-Y Girls Hold Bake Sale at Dagna's Tomorrow

A fine dessert for the week-end is promised anyone in Albany who patronizes the Girls' Junior Hi-Y Bake Sale at Dagna's Market, 1382 Solano Ave., Saturday, April 30 from 10 a.m. to 4 p.m.

Elm Branch Holds Spring Luncheon

Elm Branch of the Children's Hospital held it annual spring luncheon and card party on Tuesday, April 26, at the home of Mrs. Geo. Loos, 1936 Thousand Oaks Blvd. Mrs. Al Hackim and Mrs. Robert Foley were cochairmen. Luncheon was served.

GRANDPA SAYS . . .
"I don't make much money, so I can't afford cheaply made single breasted coats."
Tailoring by MASSIMO CIVELLO is expertly done. He alters many garments "butchered" by . . . others.
Civello TAILOR
1284 Solano, Albany
Corner Key Route

Above is the newly appointed chairman of the 1955 Green Cross Membership Appeal, with members of his steering committee. Left to right — Jack Snavely, manager of the Mechanics Bank, Albany Branch; Harold Denham, the new chairman, and owner of Denham's Department Store in Albany; and Robert J. Foley, Albany City Attorney. The Green Cross Appeal will be made during the Month of May. —Gazette photo

Public Invited To Hearing on School Policy

The Board of Education has reserved May 3 to hear individuals who either favor or oppose changing the number of periods at Albany High School. The hearing will be in the Administration Building, Solano and Talbot Aves., after 7:30 p.m.

Previously the board had invited and heard Principal Charles Moore, of the high school, and a representative group of teachers. The members of the staff strongly recommended the six period day as the means of providing the most students with the best educational opportunities. During the same evening, parents and other who were present expressed their views.

Sgt. Jim Suggests:

A pedestrian has the honored right.
To use the local street,
But wait on the curb for that light
And save yourself a leap.

Center to Give Investment Course Starting May 5

A six weeks' course entitled, "Investments," will be offered for the first time at the Albany Adult Education Center, 603 Key Route Blvd. It will start Thursday, May 5 and be held each Thursday evening, 7:30 to 9.

The instructor, William A. Shea, associated with an East Bay branch of a national investment firm will cover the following general topics in the course:

Explanation of investment, mediums and securities, common stock, balance sheets and profit and loss statements, the mechanics of buying and selling, analysis of securities and sources of information, investment plans for individuals, market fluctuations, investment banking field, and investment trusts.

The class, open to the enrollment of interested persons in neighboring communities as well as Albany.

The registration fee, which entitles a person to take as many courses as he wishes at the Center during the current quarter, is $1.

In The Albany Churches

GRACE LUTHERAN

"The Trail of Glory," will be the sermon topic of Rev. O. R. Janke, pastor, at Grace Lutheran Church, Santa Fe Ave. at Ward, in the 11 a.m. service next Sunday. Christian Family Week will be observed beginning May 1, and culminating with Mother's Day service.

The lesson topic for the graded classes of the Sunday School, meeting at 9:45 a.m., will be "The Ascension of Jesus." The parish Bible Classes meet at the same hour.

The Junior Walther League, Hi-group, will meet in the parish hall at 7 p.m. for business meeting and social program.

✚

NORTHMINSTER PRESBYTERIAN

The sermon topic to be preached by Rev. James B. Hubbell at the morning worship service on Sunday, May 1, will be "Problems of Priority." The choir will sing the anthem under the direction of Roy Culbertson with Carol Culbertson at the organ.

Church School for primary through high school age will start at 9:30 a.m., and for nursery-kindergarten at 11.

The Youth Groups for junior high and high school age will start with a vesper service at 6:30 p.m. New officers were installed in both groups last Sunday. The officers in the Presbyteens (junior high) are: President, Gordon Swanstrom; vice president, Gail Bradley; secretary, Lolly Laube; social chairmen, Carolyn Hale and Marlene Sturges; project chairman, Ellen Enos. The officers for the high school group are the following: President, Gary Newquist; vice president, Wes Schotzhauer; secretary, Janet Frisby; social chairman, Sheila Greip. These officers will hold office until October.

✚

COMMUNITY METHODIST

"Dedication," will be the theme of the sermon of the Rev. Douglas H. Henderson, pastor at the Sunday morning worship services this Sunday at the Albany Community Methodist Church. Duplicate morning worship services will be held at 9:45 and 11 a.m. A nursery is furnished for the children.

At 7:30 p.m. an evening worship will be held, followed by a Bible discussion. The discussion will be the seventh in the "Know Your Bible," series which has been held once each month for the past year. Rev. Henderson will lead the discussion on the books of Romans, I. and II. Corinthians and Galatians. The public is invited.

Church School for all ages at 9.45 a.m.

✚

CHRIST LUTHERAN

Pastor George H. Muedeking will speak on the topic, 'Happy Anniversary," at the 11 a.m. worship of Christ Lutheran Church, Ashbury and Stockton Aves., El Cerrito, this Sunday. He will review the meaning of the 25th Anniversary of the parent body, the American Lutheran Church. Sunday School convenes at 9:45 a.m., with Mrs. Bernice Geach and Charles Bradfield directing. The Luther League will leave immediately after worship for Los Altos, where with is sponsors, Mr. and Mrs. Paul Grob, it will meet with the Bay Area Federation.

✚

FIRST BAPTIST

In keeping with National Family Week the pastor will speak Sunday morning, 11 a.m., on the sermon subject, "Family Unity in the Church Pew." The Chancel Choir will sing the anthem, "God So Loved the World." The ordinance of Communion will be observed.

At the evening gospel service, 7:30 p.m., the topic will be, "The Christian in a Changing World." Song service with special music.

✚

ST. ALBAN'S EPISCOPAL

Services at St. Alban's Episcopal,

(Continued on page two)

Vista PTA Holds Carnival Tomorrow

Every one is invited to join in the fun at the Vista Roundup Saturday, April 30, 11 a.m. to 4 p.m. at the school. Complete lunch will be available at the Chuck Wagon, hot dogs at the Little Dogie Diner, soft drinks at the Dry Gulch Saloon, finest home baked goods at the Ma Nickerson's Kitchen, handmade aprons and other novelties at the Country Store, and only the best of white elephants will be found at the Trading Post. There will be games for all ages and prizes for all contestants.

Refreshment booths are under the chairmanship of Mrs. George Ferreira with the assistance of Mesdames George Vila, Kenneth Nickerson; Messrs. Irving Johnson, William Perry; Cub Scouts, and Brownies. Games are under the chairmanship of Robert O'Brien with Messrs. Charles Byars, Tom Maloney, George Ferreira, Thomas Beckhusen, Charles Reed, Frank Laessle, and Mrs. Mary Weiner as assistants. Other booths are being run by Mesdames Peter Nigro, Robert Walkup, Ray Lamanno, William Diehl, Max Crosz and Mr. Jack Leake. Publicity posters were made by Max Grosz, Mrs. William Diehl, and Mrs. Tom Maloney.

Girl Scout Group Gets Surprise Gift Of Office Machine

The local Girl Scout office has recently had a pleasant surprise in the form of a "house gift" for the new building, reports Mrs. Boris Volg, executive director of the Albany - Berkeley - Kensington Girl Scout Council, in announcing the receipt of a post card mimeographing machine from the junior high troops of Albany through their neighborhood chairman, Mrs. William G. Woolworth.

Troops and leaders participating in the gift were Troop 26 and Mrs. J. H. McNair; Troop 29 and Mrs. C. H. Senne and Mrs. Kenneth Roberts; Troop 43, with Mrs. Louis Savattaro and Mrs. Frances Nesbitt; Troop 123 with Mrs. Lawrence Lane and Mrs. Vincent Scaparro, and Troop 156 with Mrs. J. E. Maxwell and Mrs. Robert Pruden.

St. Ambrose Parish Holds Spring Dance

Fifty young men from Parks Air Base will be the honored guests at the spring dance, Saturday, April 30 from 9 to 12 m. in the St. Ambrose Parish Hall, corner of Cornell and Gilman Aves. Mrs. Louis Valerio, dance chairman, announced officially today.

Val Calda's Orchestra will provide the music for this popular annual event sponsored jointly by Holy Name Society of St. Ambrose the Blessed Mary Sodality and the Church. The public is cordially invited to attend the dance.

Fireman Freddy Says:

Caution to outboard motor owners — Never carry your fuel in a glass container.

CITY HAS TRAFFIC PROBLEMS

Traffic problems gave the Albany City Council some causes for deep thinking at its meeting Monday night, but some of the answers were not immediately forthcoming and will come up again next Monday.

One of the problems, that of changing the bus stop arrangements at Solano and San Pablo, has been discussed at every meeting for some weeks. Last Monday the Council received a letter from City Engineer Howard Carter approving in essential details a plan drawn up by Councilman Donahue and accepted by the Council the preceding week. Donahue asked that the matter be carried over a week as he believed an additional parking space might be saved on San Pablo, south of Solano.

Chief of Police submitted an advertising sheet, recently distributed throughout this area, and asked that some legislation be adopted to assist in the control of such distribution. Councilman Blank questioned any such move on the ground it might be interpreted as censorship, and there was no objection when the Mayor suggested the letter be filed.

No copy of the questioned sheet was in evidence. Citizens interviewed later declared distribution of such material should not be permitted, because of the likelihood of its falling into the hands of school children. Chief Jensen, in explaining his stand, said he had thought some method might be found for controlling the distribution of that type of objectionable material.

Another traffic problem came up in a letter from Grafton Geering, chairman of the Traffic and Safety Commission, in which the Commission recommended the marking of parking spaces along the curb at various points not now so marked, and which he said would increase available parking space by more than 50 per cent. The proposed areas are:

MacGregor School—Both sides of Brighton front Spokane to the railroad tracks, and on the west side of San Gabriel.

Marin School—West side of Curtis, from Marin to Sonoma, and west side of Santa Fe, from Marin to Ramona.

Albany Hospital—Both sides of Masonic and Evelyn Aves. from north side of Marin to at least the length of the hospital.

Thousand Oaks Blvd.—North and south sides from Carmel to Key Route Blvd.

Solano Ave.—North side between Key Route Blvd. and Cornell Ave.

Also on one-hour parking zones throughout the city, not previously marked.

This proposal was ordered held over for one week for further study, as it involves, among other things, the periodical painting of the spaces and police supervision.

The city attorney was also instructed to draw up an ordinance covering the placing of a stop sign at the intersection of Key Route Blvd. and Santa Fe Ave., at the suggestion of Police Chief Jensen.

Crosswalks were ordered painted at the intersection of Portland and Key Route Blvd., at the suggestion of the Traffic and Safety Commission.

The yellow zone markings in the vicinity of 563 San Pablo Ave., were ordered removed at the request of the Chief of Police.

Home Nursing for Albany Girl Scout Troop No. 123

A home nursing course in preparation for becoming senior Girl Scouts is the current project of Albany Troop 123, according to Mrs. Lawrence Lane, leader.

Mrs. R. C. Ferguson, local Red Cross home nursing instructor, will conduct the classes, which will continue for the next ten weeks, in the nurses' office at Albany High School. Meetings will be on Monday evenings at 7 o'clock.

Enrolled in the course are Barbara Enoksen, Marion Genievich, Judy Kantor, Gwen Kollenbauw, Cynthia Lane, Gale McCormick, Norverta Ocha, Karen Scaparro, Karen Sorensen, Karol Sorensen, Judy Wegin, Linda Denner, Mary Bennett and Pat McNair.

Mrs. Vincent Scaparro is co-leader of the troop.

CHELEMEDOS
MARKET
1251 SOLANO AVE. Corner Masonic

SPECIALS for FRI. and SAT.

HILL'S COFFEE Pound 85¢ Limit 1

LARGE RIPE FRESH STRAWBERRIES LOWEST PRICE

SUMMER or ITALIAN SQUASH 2 POUNDS 35¢

CAMPBELL'S Tomato SOUP—2 FOR 19¢

RUSSETT U.S. No. 1 Potatoes 10 POUNDS 59¢

FANCY YELLOW BANANAS 2 POUNDS 29¢

GOOD SIZE Avodados 2 FOR 25¢

HYDE PARK or STAG BEER 6 CANS 1.05

3% PER ANNUM Current Interest Rate

52 UNINTERRUPTED INTEREST PAYMENTS

ACCOUNTS INSURED TO $10,000

SAFE • SOUND SECURE EARN MORE

by opening your account NOW—in person—or by mail!

Funds placed on or before the 10th Earn from the 1st

Ask about our Exclusive "Security Plan"

SECURITY SAVINGS AND LOAN ASS'N

RICHMOND 1301 Macdonald Ave. BEacon 4-6274 | ALBANY 1377 Solano Ave. LAndscape 5-1145 | MARTINEZ 659 Main St. Martinez 2-730

INVEST IN SAVINGS BONDS

CHURCHES

(Continued from page one)

Albany, on the Feast of St. Philip and St. James will be:

7:30 a.m. Celebration of Holy Communion.

9:15 a.m. Family service with "Quiz Kids." Classes for all ages follow the service, the adult class being taught by the rector, and the Rev. John Hathaway Blackiidge.

11 a.m. Holy Communion and sermon by the rector on: "On Being an Unknown Great." Nursery care is provided. A coffee hour, to which all are invited, follows the service.

7 p.m. Worship Service and meeting for the High School young people's fellowship.

+

CHRISTIAN SCIENCE

God's infinitely wise and loving government of man will be stressed at Christian Science services Sunday in the Lesson-Sermon entitled "Everlasting Punishment."

From the King James Version of the Bible will be read the account of Christ Jesus' healing of the important man at the pool of Bethesda, including the following passage: "Afterward Jesus findeth him in the temple, and said unto him, Behold thou art made whole: sin no more, lest a worse thing come unto thee." (John 5:14.)

The following corrglative passage will be among those read from 'Science and Health with Key to the Scriptures" by Mary Baker Eddy (412:1-4): "The great fact that God lovingly governs all, never punish- ing aught but sin, is your stand- point, from which to advance and destroy the human fear of sick- ness."

The Golden Text is from Job (5:17): "Behold, happy is the man whom God correcteth: therefore despise not thou the chastening of the Almighty."

Christian Science Society, Albany

ON SUNDAY, MAY 1st - - - 11 A. M.

Subject: 'Everlasting Punishment'

WEDNESDAY EVENING SERVICES 8:00 P. M.

533 SAN PABLO AVE., LAndscape 5-5992

SUNDAY SCHOOL 9:30 A. M.

Insured Savings

YOUR ACCOUNT IS INSURED UP TO $10,000.

Get 3%* the Berkeley Way

When you invest with Berkeley Savings you get the most liberal interest consistent with a high degree of safety, and you know you are doing business with a conservative, well-established institution with strong reserves. Open an account today.

*current rate per annum

BERKELEY SAVINGS and Loan Association

BERKELEY 2101 Shattuck Ave. | WALNUT CREEK Bonanza at Locust | CENTERVILLE 168 South Main St.

BASED ON NO. 60

The first fully developed system of counting was based on the number 60 and enabled the ancient Babylonians to make the first great discoveries in engineering and astronomy.

NEW DEALERS

San Pablo and Gilman

LOCAL EXPERIENCED MEN

TREADWAY ★ ★ ★ ANDERSEN ★ ★ ★ PRIESTLEY

BRING IN THIS AD - IT IS VALUABLE

A LITTLE PAINT . . .
A CHANGE of COLOR . . .
Can Make a Room Brand New

SEE OUR COMPLETE LINE OF MORWEAR PAINTS and WALLPAPER

Everything to Beautify Your Home.

Gift and Art Craft Dept.

MORWEAR PAINTS Last Longer

OLSON'S
Morwear Paint Store
Picture Frames Made to Order
1178 SOLANO AVE. LAnd. 5-1227

LOOK LOOK

SPRED GLIDE-ON Is on Albany Hospital Stucco

Your Stucco Can Also Be Beautiful

H. W. SILVER 1709 Solano Ave

Wally's Lower Price Quality Shoes

Tennis Oxfords Blue, red. 5½ - 12 Misses', 12½ - 3	1.99	Tennis Hightops Little Gents', 6 - 10½ Sizes 11-2 2.29— Sizes 2½	
Girls' Sandals Crepe Soles. 4 - 3	2.59	Boys' Oxfords Sizes 8½ to 3	
Loafers Growing Girls' red brown, 3½ - 10	3.99	Big Boys', sizes 3½ - 6	
Saddle Oxfords White, sizes 8½ - 3	3.79	Men's Canvas Oxfords, cushion in soles	
Growing Girls' White "Elk - buck"	4.99	Men's Loafers Brown, 6½ - 12	
Ladies' Sandals Flatties, red, beige, white	1.99	Work Shoes Men's, 6" hightops	

Wally's Reliable Shoes
FOR THE ENTIRE FAMILY
2066 San Pablo Ave. (Bet. University & Ada
THornwall 5-5933—WE GIVE S&H GREEN STA

OAKS POULTRY
1773 Solano, Berkeley LA. 5-7
Specializing in
QUALITY POULTRY
WHOLE OR YOUR FAVORITE PARTS
Poultry For All Occasions
Fresh Ranch Eggs - Large & Jumbo

FAMOUS MEAT MKT.
1109 SOLANO AVENUE
(NEXT TO MECHANICS BANK)

Deep Freeze Cuts Choice & Good Fed Steer Beef Wholesale Prices on

All Our Beef is U. S. Inspected—Government Stamped
U.S. Choice or Good — Grade AA

NOTICE — Specials for Thurs. Friday, Saturday Only

BEEF CHUCK - - - Center Cut ROAST U. S. GOOD or CHOICE

RATH'S RA-CORN BACON SLICED

KINGAN'S RELIABLE PICNICS SMOKED

FRESH LEAN GROUND BEEF 3 lbs. 1.00

39¢ lb

Boneless Bottom Round or Rump Grade AA BEEF ROAST U. S. Good or Choice 69¢ lb

FRYERS Fresh Killed COLORED 49¢ lb

SPARERIBS Lean, Meaty Small size for barbeque 49¢ lb

VEAL CHOPS Shoulder U.S. Choice or Good, Best When Breaded 49¢ lb

LEG OF LAMB Genuine Spring U. S. Choice 65¢ lb

STEAK SIRLOIN PORTERHOUSE or TOP ROUND U. S. Choice or Good Gr. AA 75¢ lb

Let's Get Acquainted

REGULAR LOW-COST ● PAYLESS PRICES ● REGULAR LOW-COST PRICES

SLACKS SWEATERS JACKETS SKIRTS BLOUSES SPORT SHIRTS 44¢

DRESSES ROBES MEN'S SUITS LADIES' SUITS OVERCOATS TOP COATS 79

THERE'S A BRANCH NEAR YOU 71 LOCATIONS IN THE BAY AREA

PAYLESS CLEANERS
—COMPLETE LAUNDRY SERVICE—
1774 SOLANO (COR. MODOC) BERKELEY
ED AND JUDY VARGAS, Proprietors
All Work Done in Payless 100% Union Plant - - California's Most Modern.
—MAIN PLANT OPEN FOR YOUR INSPECTION—

CLIP ME OUT OR TEAR ME OUT, I'M A VALUABLE COUPON

FREE
WITH THIS COUPON ... ANY BLANKET SWEATER OR SKIRT CLEANED AND PRESSED FREE!

(COUPON GOOD at any PAYLESS LOCATION) Expires May 31

JAY VEE Liquors

JAY-VEE 8-YEAR OLD KENTUCKY STRAIGHT BOURBON 86 Proof 4.39 5th

RON CABRILLO WEST INDIES RUM Light or Dark 2.79 5th

SPECIALS FOR THURSDAY - WEDNESDAY APRIL 28 THRU MAY 3

9-0-5 BRAND EASTERN BEER CASE OF 24 CANS 2.95 6 Cans 87¢

FULL QUART JAY-VEE GIN 80 Proof 3.49 Case of 12---39.85

RICARDO DRY WINE BURGUNDY or SAUTERNE 98¢ Gallon

For Free Delivery Call LA. 5-2051

RICARDO SWEET WINES PORT — SHERRY MUSCATEL — TOKAY WHITE PORT 48¢ 5th

VALLARINO IMPORTED VERMOUTH SWEET OR DRY 99¢ 5th Case of 12 10.69

JAY VEE #1 -759 San Pablo Ave., Albany; JAY VEE #2- 1331 University Ave., Berk ; JAY VEE # 3- 10400 San Pablo Ave., El Cerrito

BEST FOODS
MAYONNAISE

Quart Jar **49¢**

NUCOA MARAGRINE 1 POUND CARTON ..... 27¢

DEPENDABLE AS GOOD NEIGHBORS ARE

BLUE CHEER GIANT PKG **59¢**

CAMAY TOILET SOAP 4 REG. BARS **26¢**

Look for Our Monday, Tuesday, Wednesday Specials on Our Windows
Specials for Thurs., Fri., Sat., Sun. April 28th - 29th - 30th - May 1st

SNOWDRIFT
SHORTENING

3 pound can **77¢**

WESSON SALAD OIL QUART ..... 54¢

PARKING AID---LOOK FOR THE MAN IN THE RED JACKET---HE WILL HELP YOU TO PARK YOUR CAR

Joe Dagna's Cheese Sale

CHEESE — ANCY SWISS CHEESE **69¢ lb**

CHEESE — New York Very Sharp 2 Years Old ..... **69¢ lb**

CHEESE — Tillamook 1 Year Old FANCY ..... **59¢ lb**

MILD CHEDDAR CHEESE **49¢ lb**

MONTEREY JACK CHEESE **49¢ lb**

STELLA BLEU CHEESE FANCY ..... **79¢ lb**

SARAN' WRAPPED CHEESE STAYS FRESH FOR AT LEAST 21 DAYS

WELLMAN'S COFFEE 1 Pound **75¢**

SPERRY DRIFTED SNOW FLOUR 10 Pound Bag - - **79¢**

NULAID GRADE AA
EGGS **53¢**
DOZEN .....

MEDIUM EGGS GRADE A DOZEN **47¢**

OUR SPECIALS ARE FROM THURS. THROUGH SUNDAY

• PKG. 4 OZ. 2 STEAKS 29¢
BUY 'EM BY THE BOX, TOO 12 STEAKS 1.69

CAMPBELL'S SOUPS
Vegetable Base - 2 FOR 25¢
Meat - Base - 2 FOR 31¢

PILLSBURY'S or BALLARD BISCUITS TIN OF TEN **10¢**

VELVEETA CHEESE FOOD 2 lb loaf **73¢**

GERBER'S BABY FOOD
Chopped - - 10¢
Strained - - 8¢

TOMALES BAY BUTTER First Quality Cubes - **55¢**

LIQUOR DEPT.
BRANDS YOU KNOW & ENJOY

CHATEAU GREEN Creme de Menthe 5th **2.99**

HALLER'S RESERVE 5th **2.99**

OLD SARATOGA STRAIGHT 6 YRS. OLD BOURBON 5th **3.49**

BONDED STOCK BOTTLED IN BOND BOURBON 5th **3.98**

VODKOFF VODKA 1/2 pt **96¢**

OLD HICKORY STRAIGHT 6 YEARS OLD BOURBON 5th **4.49**

BLUE LINE LONDON DRY GIN 5th **2.79**

Fresh Fruits & Vegetables

Oregon Pippin Apples **2 lbs 29¢** For Eating or Cooking

RED YAMS **2 lbs 29¢** Fine Size For Baking

FRESH GARDEN PEAS **2 lbs 29¢** Half Moon Bay—Sweet, Tender

NAVEL ORANGES **5 lbs 49¢** Extra Sweet, Juicy

WHITE ONIONS NEW CROP 2 lbs.
ARTICHOKES FANCY GREEN 4 for
SWISS CHARD LARGE BUNCHES 2 bunches
19¢

SQUASH **19¢ pound** Italian or Summer

GRAPEFRUIT **5 for 29¢** Imperial Valley—Full-o-Juice

ED & FRANK'S RELIABLE MEATS
ALL MEATS ARE GUARANTEED — Phone LAnd 4-5018 — ALL MEATS ARE THE HIGHEST QUALITY

FRESH GROUND BEEF 100% LEAN STEER **3 lbs for 1.00**

COLORED FRYERS GRADE A ..... **59¢ lb**

CORNED BEEF TONGUES MILD SWEET CURE ..... **29¢ lb**

CORNED BEEF Lean Boneless Brisket **39¢ lb**

PORK ROAST FRESH EASTERN LARGE LOIN or LARGE RIB ..... **49¢ lb**

SCALLOPS Large Eastern **79¢ lb**

SLICED BACON Kingan's Reliable **65¢ lb**

CLUB FRANKS Skinless - All Meat **39¢ lb**

ZEE TOILET TISSUE 4 Rolls ..... 31¢
ZEE PAPER TOWELS Roll ..... 15¢
ZEE WAXED PAPER Roll ..... 21¢
ZEE PAPER NAPKINS Package ..... 10¢
ZEE SANDWICH BAGS Package ..... 9¢
ZEE GARBAGE BAGS Package ..... 9¢
ZEE COLORED NAPKINS Full Count Pkgs ..... 2/25¢

DUZ SOAP POWDER Large Package ..... 2 FOR 49¢
TIDE Giant Package ..... 69¢

CARNATION COTTAGE CHEESE 1 Pound Tub - - **25¢**

N.B.C. GRAHAM CRACKERS 1 Pound Carton - **29¢**

DAGNA'S MARKET
1382 SOLANO

BRIARDALE ASPARAGUS
All Green No. 300 Can ..... 39¢
Green White Tips No. 300 Can ..... 33¢

Del Monte GOLDEN CREAM CORN 303 Can ..... 2 FOR 29¢
EARLY GARDEN PEAS 303 Can ..... 2 FOR 37¢

HUNT'S Tomato Juice 46 Ounce Can ..... 21¢

PUREX BLEACH
1/2 Gallon Bottle ..... 29¢
Quart Bottle ..... 16¢

TREND
Soap Powder Large ..... 2 FOR 39¢
Giant Package ..... 49¢

CALO DOG or CAT FOOD Tall Can ..... 2 FOR 23¢

Case of Error Prices will be Posted in Accordance with Minimum Fair Trades Act - - - WE RESERVE THE RIGHT TO LIMIT QUANTITIES

AUTOS IN CANADA

Canada had 3,390,000 motor vehicles in 1953, reports the National Automobile Club.

The errors and misfortunes of others should be a school for our own instruction. — Thomas Jefferson.

IDEA AWARDS

The government netted 49 dollars for each dollar invested by the Air Force in civilian cash awards for suggestions during 1954.

NEW SCIENTIFIC FIBRE

Warmth, strength and chemical resistance are found in fabrics containing Dynel, the new science fibre developed from natural gas, air and ordinary table salt.

STATION WAGON TIPS

Station wagons that are driven with tail gates open have a tendency to pull exhaust gases into the car. When driving a station wagon with tail gates down the car should be well ventilated by opening the ventilators and win-

QUICK DRYI

Most of the new fabrics dry very rapidly. A little water, and in the fabric drips out

Automobile Associatio

UPHOLSTERING REPAIRING

SPRING

CLEANING TIME IS HERE

Now Is the Time to Have Your Furniture and Rugs Gently Shampooed to Remove All Soil and

RESTORE NEW LIFE AND COLOR

For Finer Rug and Furniture Cleaning Call

CAPITOL UPHOLSTERY

BINDING — CUTTING — SEWING

1229-31 Solano Ave. **LAnd. 5-5567**

FREE PICK UP AND DELIVERY

Now is The Time

Save one-half on your tire bill

Buy TIROL CUSTOM-BILT RECAPS

With the new tire guarantee.

AS LOW AS $6.95 each

QUALITY WORK EASY TERMS, TOO

The **TIROL** Co.

1870 SOLANO AVENUE

LAndscape 6-2506

20 Years Same Location

Same Management

CANDY LEAF COTTAGE

1396 SOLANO LAnd. 4-0955

(Next to Palm Gardens)

Clearance Sale!

UP TO **50% off**

★ CERAMICS ★

★ COSTUME JEWELRY ★

ATTRACTIVE GIFTS IN IMPORTED INDIA BRASS

CLEVERLY DESIGNED PERSONAL **STATIONERY**

ALL SPECIALLY PRICED

A REMINDER —
Mother's Day is May 8th . . . Pick HER special gift early, while stock in complete

TV SALE

FRIDAY - SATURDA

WE WILL ALLOW YO

$50.00

(AT THE VERY LEAST)

FOR YOUR OLD TV

Regardless of size, age or condition when traded in on any TV Console our stock at regular price.

NO CASH DOWN

Two Years To Pay Balanc

DEL COURTNE TELEVISION

1120 SOLANO AVE.

LAND 4-2431

REMEMBER MOTHER

SHE NEVER FORGETS

Mothers' Day, May 8th - - Gift Suggestions for HER

CRISP BLOUSES

2.98

In solid colors, and fancy new patterns. Sanforized cotton, long and short sleeve style. Sizes 32-38.

SPORT SHIRTS

2.98 - 3.98

Knitted cotton pull-overs, gay with color, with crew, turtle, or (V) necklines. Snug fitted knit waists. Sleeveless or short sleeved. S. M. L.

SUMMER SKIRTS

3.98

Prints, colorful as a fiesta — or rich pastels. Polished and embossed weaves. Sizes 10-18.

HALF-SLIPS

1.59

Frothy eyelet swishes in gay abandon, on silk-smooth rich broadcloth. Frost-white trim on white. Sanforized of course. S. M. L.

WHITE JEWELS

Chalk white summer jewelry, new ear-bobs, clips, bracelet, necklace. Pastel colors and metal styles, too.

1.00 EACH

Plus 10% Fed. Tax

PLAYTEX LIVING BRA

3.95

Smart figure flatterer. Custom - contured to flatter, feel and fit as if made for you alone.

NYLON BRIEF

79¢

Feather - like, skin fitting 100% nylon brief. In white, snug fitting elastic waist. Sizes 5,6,7

Mary's & Joe's

DEPARTMENT STORE

913 San Pablo Ave. LAnd. 5-1597

OPEN THURSDAY AND FRIDAY EVES. 'TILL 9

FREE PARKING NEXT TO STORE

WHAT'S DOING

The telephone call that made Joanie's heart jump

Joan might be the girl next door. At 14, she's cute as anything. And you should have seen the look on her face the night Joe, one of the fellows in her class, called to invite her to the next school dance. Outwardly, Joanie seemed calm. But when her Dad nodded "yes" to her, she was almost speechless. After all—a first date happens but once. And when you stop to think of it, isn't it true that telephone calls herald many a big moment in our lives—reunions, weddings, births? Yet consider how little your telephone actually costs for all the ways it serves you. Isn't it one of today's best buys? **Pacific Telephone works to make your telephone a bigger value every day.**

* * * * *

An up-to-date telephone arrangement for your home

Folks who go in for modern living are finding how handy it is to have a telephone in each of the rooms they use a lot. Just think how much you'd enjoy a telephone in the kitchen where you can call or answer without leaving your work. Of course, one in the living room is practically a must. And in the bedroom a telephone adds comfort, security. With up-to-date telephone arrangements, you save time. You save steps. You have privacy for your calls. And you can enjoy the convenience of added telephones for only a little more than you pay now. Why not call us and talk it over soon.

* * * * *

The Front Cover of the May 1955 Directory Will Feature

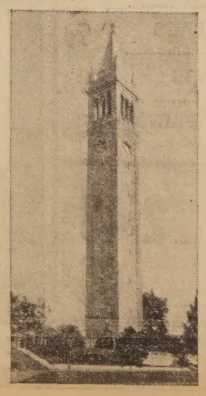

The University of California's Sather Tower, familiarly known as the Campanile, was built in 1914. It was donated by Mrs. Jane Krom Sather to perpetuate the memory of her husband, Pedar Sather, an early trustee of the College of California, forerunner of the present University.

A carillon of 12 bells with a musical range of one and a half octaves was installed in 1917 after a hazardous voyage from England through the submarine-infested waters of World War I. The largest bell weighs more than two tons.

LOOK LOO

Double Breasted Coats

Made Single $15.00

A-1 Ladies' and Men's Tailoring

JIM THE TAILOR

2480 BANCROFT WAY, BERKEL

One Block From University of Calif. AS

Introductory Special!

New 1955 **EUREKA** Super Roto-

with ZIP-CLIP SW

Guaranteed by Good Housekeeping

Free $27.45 Offer

This Wee Only

All that's modern in ONE cleaner . . . and you save $20 to $30

- Super power—20% more suction with new 650 watt full ¾ HP motor
- Dramatic beauty—exciting colors • Low price saves you $20 to $30

SMALL DEPOSIT $1.25 per week MONEY BACK GUARANTEE

See "live" demonstration at our store at once, or PHONE (insert phone No.) FOR 10-DAY HOME TRIA

THE TIROL

1870 SOLANO AVE. LAnd. 6-250

Same Location - Same Management 20 Years

Sparkling New! SPRING GARDEN SHOW

23rd ANNUAL EDITION • THEME: "RAINBOW WATERS"

FAMILY PRICES
8 a.m.-11 a.m. 90¢
11 a.m.-10 p.m. 1.25
KIDS Anytime 25¢

SEE!

BEAUTIFUL OUTDOOR GARDENS

- ★ Presenting Colorful Creations by the West's Leading Landscape Architects and Nurserymen
- ★ Do-It-Yourself Garden Demonstrations Ideas Galore for Outdoor Living Enthusiasts
- ★ Preview of Fun and Play Area, Created by Oakland Park Department

HALL OF ARTS AND FLOWERS

- ★ $100,000 Collection of Grandma Moses Paintings First Time West of Mississippi
- ★ Twelve Fabulous Decorator Rooms Designed by Association of Interior Decorators
- ★ 60 Outstanding Paintings by Society of Western Artists
- ★ 500 Glorious Flower Arrangements
- ★ Art in Action
- ★ Plus Hundreds of Other Thrilling Features

FEATURING
Aqua Gems . . .
STAIRWAY OF WATER . . .
Orchid Mirror . . .
POOL OF PATTERNS . . .
Fountain Festival . . .

FIVE ACRES OF BREATHTAKING LOVELINESS, GARDENS, MASSED BLOOMS, ORCHIDS, FLOWERS NATIVE TO CALIFORNIA AND FAR-AWAY LANDS.

OAKLAND EXPOSITION BUILDING • APRIL 29—MAY 6

Savings Bonds— You can still get $4 for $3!

CLASSIFIED ADVERTISING

HOME TOWN NEWS
By Stan Young
1506 SOLANO REALTOR LAnd. 6-8052

"I CAN'T BELIEVE IT, BUT SEEING IS BELIEVING, THEY SAY, SO SHOW ME, BEFORE I FAINT."

Just wait 'til you see those beautiful plank floors, and the bedrooms. Three of them and all on one floor. Double garage with inside entrance. Wonderful view. Brick fireplace, central gas furnace. Only 1½ years old. Just listed. Evenings, Mrs. Dawson or Mrs. Jamieson.

IF YOU WOULD LIKE TO HAVE YOUR HOME LISTED HERE, CALL ONE OF OUR SALESPERSONS

OLIE JAMIESON LAndscape 6-2203
HOWARD EVANS LAndscape 5-4686
BEVERLY DAWSON LAndscape 4-4776
STAN YOUNG LAndscape 6-5629
ANN FROLLI ASherry 3-2117
MINNA CROOK LAndscape 6-6309

LOOK LOOK
SPRED GLIDE-ON Is on Albany Hospital Stucco
Your Stucco Can Also Be Beautiful
H. W. SILVER 1709 Solano Ave

Read The Classified Page for Bargains!

T. SOULE, Jr.
Art Studio
Picture Frames
Artists' Supplies, framing school diplomas and class pictures mounted, matted and framed.
1009-A Solano Ave.
2 Blocks West San Pablo
LAnd. 6-9283

Big Dollar Values
YOURS WITH THE NEW
RUUD
Galvanized Steel
WATER HEATERS
LOW DOLLAR PRICE
START AT $59.50
NO MONEY DOWN
3 YEARS TO PAY
PHONE FOR IMMEDIATE INSTALLATION
THE TIROL CO.
1870 Solano Ave.
LAnd. 6-2506 Berkeley
20 Years Same Location

IT'S FREE!
Greyhound's
V.P.S.*
*Vacation Planning Service
• Tailor-made, day-by-day travel plan *including*—
• Hotel reservations
• Sightseeing arrangements
• Round-Trip transportation
• Complete Vacation Tours

Max Etingoff
865 San Pablo Ave.
LAndscape 5-1922

1/2 price sale
TUSSY CREAM DEODORANT
...the instant deodorant
BIG $1 JAR NOW
50¢ plus tax

Instantly stops perspiration odor, protects you 24 hours and more! Checks perspiration moisture . . . no waiting to dry!
Safe for normal skin, delicate fabrics!
Limited Time Only
1/2 price! TUSSY STICK DEODORANT
Large $1 size now 50¢ plus tax

SAM'S
PRESCRIPTION PHARMACY
1183 Solano, Albany
LAndscape 4-1272

$25,000 in cash prizes during
TV SERVICE MONTH
April 19 - May 19
Electronic TUBES
Just finish a simple jingle
NOTHING TO BUY
CONTEST CLOSES MIDNIGHT MAY 19th
Stop in today for your free official entry blank.
—NO OBLIGATIONS
STANLEY RADIO & TV
1411 SOLANO
ALBANY
LAnd. 4-0232
AUTHORIZED DEALER GENERAL ELECTRIC Electronic TUBES

RHYMES OF REASON Words and Music By Mary's & Joe's

Here's the "REASON" WHY: People are saying, "It Pays to Deal at Mary's and Joe's." Summertime is fun time, always keeping you on the go. You need lots of quick changes, so they say, for your summer wardrobe shop at Mary's and Joe's.

should fuses blow in a new home?

If you're building or remodeling, insist on adequate wiring!

Four out of five houses today—*new homes included*—are unable to handle today's electrical demands because of inadequate wiring. Fuses blow, lights flicker, and there aren't enough outlets for all the appliances and lighting fixtures.

To make sure the home you're planning to build or remodel has the right wiring—for all your appliances and lighting—call in a qualified electrical contractor. Easy payment plans for modernized wiring are available at most of California's leading banks and lending agencies. Make the most of modern electric living with a dependable, adequate wiring system.

Insist on a Certificate of Adequate Wiring from your builder or contractor. It's your proof of a first-rate job!

Electricity is cheap in California!

P·G and E·
Pacific Gas and Electric Company

BAY'S BEST BUYS

BERKELEY
Open Sunday
$16,500
1631 Chestnut Street
Unrestricted
Spacious Six room, Three Bedrooms, TWO baths, Double Garage, fireplace, central heating, workshop, circulating hot water.
"A TERRIFIC VALUE"
Be sure and see this fine home today.
Fedder, LA. 5-2306
G.M. STIMSON
Realtor
943 SAN PABLO, ALBANY
LA. 5-6747

FOR SALE
KNEE-HOLE desk, $20.00; 7' frigidaire $75.00; Overstuffed chair and Ottoman (rose); Occidental range with heater, $80.00; collapsible wheel chair $25.00; Formica-top chrome table $20.00; utility kitchen cabinet $10.00. AS. 3-1100 day or evening. 32

FOR SALE
PONTIAC, 1950 convertible. Radio and heater; 5 new white wall tires. Mileage 18,000. Light yellow with brown leather upholstery. LA. 6-0645. 32

FOR SALE
TWO Twin beds, box springs, mattresses, $80. Practically new. LA. 5-2774. 32

RUMMAGE SALE
SATURDAY, April 30 — Men's Women's, Children's clothing; furniture; appliances; shoes; bric-a brac. 1722 San Pablo Avenue, Berkeley. 32

EXPERT WASHER SERVICE
Bendix
Westinghouse
Hot Point
Norge
General Electric
Kenmore
Whirlpool
and Others
GREGORY BROS.
1896 SOLANO AVE
Berkeley, Calif.
LA. 6-3745 32

22nd Anniversary Sale
SAVE 10%
DURING THE MONTH OF APRIL ON ALL
WINDOW SHADES
BRING IN YOUR ROLLER OR MEASUREMENTS
One Day Service
ORTLAND'S
1767 SOLANO AVENUE
LAndscape 6-3962

LOST
DIAMOND, vicinity of San Pablo and Cornell Ave. Call LA. 5-9270 after 5 p.m. 32

FOR SALE
ABC wringer washing machine, Eastman kodak, ladies' coat, (size 16), lizard shoes 5½M (never worn), bedroom set—twin beds, Philco console radio. All reasonable. Call after 5:30 week days and all day Saturday. LAnd. 6-2080. 32

FOR SALE
1937 FORD coupe, motor good shape. $25 or best offer. LA. 6-2669. 32

WANTED TO RENT
3 BEDROOM home in Albany or Berkeley. Excellent references. LAkehurst 2-8898. 32

MEDICAL
ARTHRITIS VICTIMS:
Blessed relief now secured through use of DAMALIN. Amazing results
AMERIO DRUGS
847 San Pablo Ave., Albany 36

Lennox Camera Shop
1479 Solano Ave. LAnd. 5-3822
PHOTO SUPPLIES
PHOTOSTATS
IDENTIFICATION PHOTOS

Albany Window Cleaning and Floor Service
Window Cleaning and Floor Polishing — Wall Washing
Resident and Commercial
FREE ESTIMATES
LAnd. 5-4454
Eve. LAnd. 5-8299 52tf

Cement Contractor
CEMENT block walls, garages, barbecue pits, basements, walks, curbs, foundation and dryrot repairs, outdoor living rooms.
Anthony Anaclerio
Albany and Berkeley Since 1918
1132 MASONIC AVENUE
ALBANY
LAnd. 5-8763 52tf

Albany Plumbing & Heating Co.
"TONY" MONTANO
Licensed Plumber
Albany License No. 9
Heating and Repairs
LAndscape 5-4250
614 San Pablo Avenue

PAINTING
INTERIOR OR EXTERIOR
Satisfaction Guaranteed
Reasonable
NO MONEY DOWN
EASY PAYMENTS
GLENN ONTIS
LA. 6-1780
LICENSED — INSURED 30tf

LENNOX CAMERA SHOP
1479 SOLANO AVE. LA 5-3822
CAMERAS — STILLS and MOVIES
Projectors, Photographic Supplies 33TF

Television Service
Reasonable
FREE PICK-UP AND DELIVERY
AMTRAC T.V.
THornwall 5-5608 25tf

FOR RENT
4-ROOM furnished, 1 bedroom, with wall bed in living room, $70. 845 Adams. LA. 6-2659 or call at Apt. 1. 32

APT. FOR RENT
3 ROOMS furnished, 836A Adams St. Call LAnd. 5-1438. No children or pets. 32

FOR SALE
LARGE chesterfield and matching chair (Krohler) $40. Good cond. LA. 6-2789. 32

FOR RENT
ONE bedroom duplex, one block from theater, transportation, shopping. Stove furnished. LA. 4-0947. 32

FOR SALE
1942 FORD 2-door. Cash. George Hard, 935 Solano, Apt. 3, Albany. LA. 6-4781. 32

FOR SALE
MOVING sacrifice. 5-piece chrome dinette set, kitchen silver, pressure cooker, covered roaster, electric percolator, refrigerator, electric beater. LA. 4-0598. 32

FOR SALE
YOUTH bed springs and mattress, two contour sheets, child's wardrobe chest and play-pen, excellent cond. Call Saturday, Sunday. LA. 6-1429. 1800 Carlson Blvd., Richmond Annex. 32

FOR SALE
SPARK range, incinerator, green & white, high oven. Reasonable. LA. 6-3732. 1085 Neilson. 32

FOR SALE
CHROME kitchen set, utility cart, dining room set—buffet, table and six chairs, two platform rockers, 1 lounge chair, rug—10 ft. 8 in. by 12 ft., coffee table, end table, 1 traditional table, smoke stand, 4-piece bedroom set, 3 dining room chairs, washing machine, lawnmower, sewing machine, 3 pair drapes, china closet, metal ironing board. LA. 6-6054. 32

FOR SALE
BY OWNER in Berkeley, six rooms, patio, dish washer, near Garfield Jr. High, School of Madeleine, local and San Francisco transportation. $16,950. LA. 6-4408. 32

FOR SALE
THREE-year crib, chesterfield and chairs, waffle iron, two children's TV chairs, ladies' suits and coats, size 14. Niagara electric duplicator. Cheap. LA. 5-5600. 32

PRACTICAL NURSE
CONVALESCENT and bed care. Albany and vicinity. Car, local references. LA. 5-3926. 33

There are no dead ends. There is always a way out. What you learn in one failure, you utilize in your next success.—Henry Ford.

Complete Kitchen and Home Remodeling
ADDITIONS
LICENSED GENERAL CONTRACTOR
Phone R. TONDRE
LAnd. 5-3005 23tf

ALBANY ASSOCIATION of INSURANCE AGENTS
AUTOMOBILE
CASUALTY FIRE
JOHN S. SLOAN ..... LAnd 5-474[illegible]
ROY HARFORD ..... LAnd. 5-879[illegible]
MRS. B. RAYMOND LAnd. 5-488[illegible]
MARK REID ..... LAnd 5-632[illegible]
AL PHAL ..... LAnd. 5-183[illegible]
G. D. GAETA ..... LAnd. 5-7171
C. H. ECCLESTON LAnd. 5-870[illegible]
GENE LATAPIE ..... LAnd 5-33[illegible]

EL CERRITO
Open Sunday
532 Balra Drive
$19,900
Deluxe Havenside, world's finest exclusive home district, all large rooms, central heating, fireplace, terrific, unobstructable view, see the outdoor living area with fireplace, barbecue, built-in refrigerator, child's playhouse, perfectly landscaped on extra large lot, double garage.
G. M. STIMSON
Realtor
943 SAN PABLO ALBANY
LAndscape 5-6747

LEGAL NOTICE
NOTICE TO BIDDERS
Notice is hereby given that the Board of Education of the Albany Unified School District of Alameda County hereby calls for sealed proposals to be delivered to the Superintendent of Schools, Solano and Talbot Ave., Albany, Calif., until Friday, the 6th day of May, 1955, at 4:00 p.m. at which time and place said bids will be opened for:
Instructional Supplies.
Health Supplies.
Athletic Supplies.
These bids shall be presented in accordance with the specifications on file in the Office of the Superintendent of Schools, Solano and Talbot Aves., Albany, California.
PAUL C. BRYAN,
Secretary of the Board of Education, Albany Unified School District.
Pub. April 22, 29, 1955.

LEGAL NOTICE
CERTIFICATE OF TRANSACTING BUSINESS UNDER FICTITIOUS NAME
We, the undersigned, hereby certify that we are transacting business in the State of California having our principal place of business at 496 Colusa Ave., in the city of Berkeley, County of Alameda, State of California, under the fictitious name and style of UNIVERSAL RESEARCH; that we are the only persons having any interest in said business and that our names in full and places of residence are as follows:
Nels P. F. Dreyer,
496 Colusa Ave.,
Berkeley, California.
Harold R. Dreyer,
6900 Houston Ave.,
El Cerrito, California.
Ralph H. Dreyer,
817 The Alameda,
Berkeley, California.
IN WITNESS WHEREOF we have hereunto set our hands this 5th day of April 1955.
NELS P. F. DREYER
HAROLD R. DREYER
RALPH H. DREYER
Pub. April 15, 22, 29, 1955

BUY SAVINGS BONDS

WELCH
Rubbish Hauling
Reasonable Insured
Tree Work Top Soil
Lots Cleared LAndscape 6-4368 18tf

SEE F. F. FOSTER
YOUR STATE FARM AGENT FIRST FOR ALL THREE
AUTO LIFE FIRE
1076 Neilson St. - LA. 6-3294

'THIS IS IT'
WE ARE PROUD OF OUR SMALL STORE AND SHOP
Something Different
"BEAR BRAND" Knitting Yarn and Supplies ★ ★ ★
"BOYES" Knitting Needles ★ ★ ★
"GAYTIME" Stockings, 98c; and Anklets 39c
"HOBBY KITS" and Supplies for Boys
—and a—
REPAIR DEPARTMENT ★ ★ ★ HOUSEHOLD REPAIRS ★ ★ ★ LABORATORY ★ ★ ★ ELECTRIC APPLIANCES ★ ★ ★ COMMERCIAL WORK.
Lipscomb Repair and Hobby Shop
901 SANTA FE AVENUE ALBANY
LAndscape 4-1764

WE TAKE PLEASURE IN ANNOUNCING:
THE ASSOCIATION WITH OUR OFFICE OF MR. JOHN D. (Jack) O'KEEFFE
Mr. O'Keeffe's many friends in Albany and Berkeley will wish him the same fine success in the Real Estate Business that he enjoyed for many years as a restaurantor. "Jack" is ready to serve you, in connection with any Real Estate problem.
R. E. GEDDES & CO., Realtors
2037 University Ave., Berkeley. ASherry 3-00412
Residence, for evening calls: LAndscape 4-0577

UNDER NEW MANAGEMENT
PHIL'S
CORNELL SHOE REPAIR
SHOES RENEWED
We Specialize in Orthopedic Work
25 Years' Experience—OPEN 7 A.M. TO 7 P.M.
PHIL RADANOVICH
1226 SOLANO LAnd. 6-8319

GRANHOLT
ESTABLISHED 1932
FURNACES — WATER HEATERS
Installed
Serviced and Repaired
GUTTERS and DOWNSPOUTS
GENERAL SHEET METAL WORK
501 SAN PABLO AVE. ALBANY
LAndscape 5-5721

CLASSIFIED SECTION

Real Estate Sales - Rentals - Exchanges - Miscellaneous Sales and Trades

ALL ADS MUST BE IN OUR OFFICE BY 6 P. M. WEDNESDAY OF EACH WEEK
Classified Ads Payable in Advance
(No Ads Taken Over the Telephone)
Minimum Rate 20 Words 60c Additional 4 Words 15c

The Albany Ti
A LEGAL NEWSPAP
Official Newspaper
Of the City of Alba
And the
Hilltop Mirror
Published Every Fri
1240-42 SOLANO AVE
ALBANY, CALIFORN
LAndscape 5-1510
ILA MAE WILSON, Pu
Subscription rates $3.00 pe

MARK G. REID
Realtor
"17 YEARS ON SOLANO AVE."

Home With Garden!
848 EVERETT — Garden lovers and hobbyists will enjoy this El Cerrito home. Has aviary, large patio, barbecue. THREE bedrooms, wall-to-wall carpeting included. Call Marie Morales, LA. 4-0836.

600 San Carlos
CORNER Thousand Oaks Blvd., near Memorial Park and Municipal Pool. One of Albany's finest. (MacGregor built). Large rooms. THREE bedrooms. Fred Mertens, LAnd. 6-9499.

Santa Fe Avenue
ONLY $11,500. Near shopping stores, buses. A homelike cottage of FIVE sunny rooms, glassed-in porch room, basement storage. Marie Morales, LAnd. 4-0836.

Spokane Avenue
WHITE stucco on one of Albany's prettiest streets. Near Memorial Park and swimming pool. Gladly shown daily.

Carmel Avenue
NEAR Marin school and Solano shopping district. THREE bedrooms, solarium, patio-like garden. FIRST TIME ADVERTISED!

Four-plex
STUCCO! English type units. Most attractive! Priced right. Age 4 years. Near new Mechanics Bank, Richmond. Call office, LA. 5-6322.

MARK G. REID
Realtor
573 SOLANO AVENUE
Office LAndscape 5-6322

Albany - $6500
4 ROOM home located on Stannage. Asking $2,000 down, $50 a month. 25x100 lot. Offers wanted.

Richmond Annex $7950
IF you are looking for a small home with good storage area, don't miss this one. Tile kitchen and bath, large living room with fireplace. Full basement, attached garage.

Berkeley - $11,500
A clean two bedroom home, double garage, separate dining room. Owner said sell it!

El Cerrito - $10,750
10-YEAR-OLD 3 bedroom home, attached garage, 50x130 lot. Needs a little work.

Home and Income $15,800
A neat clean three bedroom home with separate 3 room apt., two garages. Electric kitchen.

847 Kearney
GI APPRAISED at $12,000. A neat two bedroom home. Wonderful area. Close to everything. Vacant and ready to move into. This one will go fast.

Richmond Annex $11,950
A DOUBLE tandem garage is just one of the fine qualities of this neat two bedroom home. $1550 down to FHA loan.

Albany - $10,950
A NEAT two bedroom home with full basement and attached garage. Just redecorated in and out. Ready for you to move into.

Richmond Annex $11,450
10-YEAR-OLD 3 bedroom plus den or 4th bedroom. For the family that needs a big home at low cost, this is it.

TO SERVE YOU
NORM ..... TH. 1-1612
STEVE ..... BE. 5-6321
STAN ..... LA. 5-6821
BILL ..... BE. 4-8780

THE 'B' REALTY
1724 SOLANO AVE.
LAnd. 4-7017 or LAnd. 5-6409

FOR RENT
3-ROOM APT., extra clean and modern, $65 month, including garbage and garage. Vacant May 1st. No children or pets. LAnd. 6-1901. Eves., Harry A. Dunne, Realtor, LAnd. 4-2408. 32

PAINTING
INTERIOR and exterior painting. No job too small; reasonable; free estimates.
LAndscape 5-2423
18tf

W. R. Storck PLUMBING SERVICE CO.
HOYT AND RUUD WATER HEATERS
1405 Solano Avenue
Office and Emergency
LAndscape 5-4847
Albany License No. 34

STAN YOUNG REALTOR
1506 Solano Ave.
LAnd. 6-8052

North of Solano
A NEAT, six room, three bedroom home on Peralta Avenue, in the Thousand Oaks School District. On a level lot 50x100 feet. The home has central heat, new tile sink, basement area. Only $13,750. Evenings, Mrs. Crook.

Fairmount Area
TRY A low downpayment here! Two bedroom stucco, all furnishings included in sales price of $10,750. Multiple-zone lot, income possibilities, full basement with front entry. Evening, Mrs. Dawson.

Albany Special
A DELUXE, 6 room, 3 bedroom MacGregor Spanish stucco, dbl garage, extra half-bath, breakfast room, secluded patio with barbecue, many other extras. Albany's best district Evenings, Mrs. Frolli.

Thousand Oaks
NEAR Solano Avenue shopping district, 2 bedrooms, large basement, new central heating unit, convenient to local and S.F. transportation. Only 12,950. Evenings, Howard Evans.

Just A Baby
ONLY 4 years old. This modern two bedroom home is on a large 50x127 lot, basement, view, lots of room for the kids to romp with the dog. Evenings, Mrs. Crook.

St. Johns Parish
IN EL CERRITO on Elm Street, 9 room, 3 bedroom stucco. Only 5 years old, and just like new, large living-dining combination, breakfast area in kitchen, corner sink. Near Castro Grammar School. Evenings, Mrs. Frolli.

The Best Way to Live
IS, of course, in your own home. This two bedroom home is in the Garfield-Jefferson School district, full dining room, all rooms are large. Near shopping and transportation. Evenings, Mrs. Dawson.

Dividend Paying Real Estate
DUPLEX, two 2-bedroom units. Live in one unit and let the other unit pay your rent. Wonderful Albany location on Brighton Avenue. Near transportation, shopping. Evenings, Mrs. Jamieson.

Owner Transferred
ON the level, 4-year-old home of 6 rooms, 3 bedrooms, full basement, roughed-in rumpus room area, patio, central floor plan, terrific view. GI appraised. Evenings, Howard Evans.

STAN YOUNG REALTOR
1506 Solano Ave.
ALBANY
LAnd. 6-8052
Sales People
HOWARD EVANS, LA. 5-4686
STAN YOUNG, LA. 6-5629
OLIE JAMIESON, LAnd. 6-2203
ANN FROLLI, AS. 3-2117
BEVERLY DAWSON LA. 4-4776
MINNA CROOK, LA. 6-6309

FOR SALE
BY OWNER. 916 Stannage. Three Sleeping rooms, redecorated, only $9,500. Terms. Open 10 to 6. LA. 6-7807. 32

FOR RENT
FRONT bedroom. Near transportation and shopping. LA. 5-4356 or LA. 5-4810. 32

VACATION?
MONTE RIO Russian River. Deluxe brick duplex, electric stove, stall shower, fenced yard. 1 block from beach, etc. Reasonable rates. Phone LA 6-7969. 32

WORK WANTED
or "HAULING"
LIGHT hauling of all types. Reasonable. Free estimates. What have you? LA. 6-6178. 32

INSURANCE
WILLIAM R. SHYVERS, Jr.
6831 Stockton Avenue
El Cerrito, California
LAnd. 6-7016. 19tf

ROOFING
BEAT THE RAINS! Estimates anytime. Insured, guaranteed. All work approved by city specifications. LAnd. 6-0306 or ASh. 3-6810. 1tf

Connor's Overhead Door Company
GARAGE doors built to order. Complete installation $60. Guaranteed. LA. 6-2519. 21tf

Cement Work
Parking Strips
Patios
Sidewalks
Driveways
DRAIN TILE
ROY KENDALL
BEacon 3-5841
12tf

BAY'S BEST BUYS

$7995 Full Price
CLOSEIN, downtown, two bedroom, full five room, VACANT, quick occupancy on closing, see this excellent value today. Mr. Williams, LA. 4-2725. Mr. Fedder, LA. 5-2306.

El Cerrito $14,500 - Mira Vista
NEAR fine Mira Vista school, spacious 3 bedroom modern only 4 years old, about $2,000 down handles, an excellent value in this finest exclusive home district.

Berkeley Duplex
WELL located for top income, 10 year-old well-built for minimum maintenance, two bedroom and one bedroom, double garage, $150 monthly income.

Richmond Annex A GI Buy - $12,000
THREE bedroom rustic, large rumpus room, attached garage, marine view without a climb, store, bus across street, absent owner anxious to sell. Mr. Penaluna, LA. 6-0888.

OFFICE OPEN EVENINGS AND SUNDAY

FREE OFF STREET PARKING
Mr. Fedder ..... LA. 5-2306
Mr. Williams ..... LA. 4-2725
Mr. Penaluna ..... LA. 6-0888
"Chuck" ..... BEacon 4-6329
Free off street parking. Office Open Evenings and Sunday.

G. I.'s'
ASK about our 30 year loan plan.

G. M. STIMSON
Realtor
943 SAN PABLO, ALBANY
LA. 5-6747

Sparkle! Sparkle!
MODERN spic and span five room home. Knotty Pine breakfast area. Basement workshop. A delightful rear garden including patio and barbecue. $13,500. Evenings, Mrs. Pederson, LA. 6-7273.

Real Charm
IS found in this rustic home designed by Richard Hudspeth. One of the two bedrooms (designed for twins) can be divided to make third bedroom. On Woodmont within easy walking distance to Tilden Park. $13,500. Evenings, Mrs. Norin, LAnd. 5-4539.

Charm - Personality - Comfort
MOVE right in without trouble or expense. Beautifully maintained. 3 bedroom home, no repairs needed. Double garage. Corner lot. $14,000. Evenings, Mrs. Thorstrom, LAnd. 5-8958.

A Small Home
ON Albemarle near Fairmount. 2-bedrooms, new roof, new water heater, transportation at your door; schools and shopping nearby all add value to this pleasant home. $10,500. Evenings, Mrs. Pederson, LAnd. 6-7273.

The Following Homes Open Sunday, 1-5
949 STANNAGE, ALBANY
Excellent five-room home featuring 12x22 living room. Tiled kitchen, 220 wiring. Near Cornell School. The owner has been forced to purchase a large home and leaves this one in good shape for you. $11,750. Evenings, Mrs. Thorstrom, LAnd. 5-8958.

631 CORNELL, ALBANY
Happier living is to be found in this Cornell Avenue 14-year-old spic & span 5-room home. Large living and dining rooms, step saving kitchen, two car garage and protected rear patio. FHA financing. $13,500. Evenings, Mrs. Norin, LAnd. 5-4539.

5910 FRESNO,
RICHMOND ANNEX
Owner transferred — must sell this attractive 5-room, 8-year-old home. The two bedrooms are twin bed size, the closet space exceptional. Sprinklers front and rear garden. Evenings, Mrs. Pederson, LAnd. 6-7273.

C. H. Eccleston
Realtor
1127 SOLANO AVE., ALBANY
LAndscape 5-8700
OUR SALES PEOPLE
Mary Norin ..... LAnd. 5-4539
Don Williams ..... LAnd. 6-5132
Frances Pederson ..... LAnd. 6-7273
Bonzie Nisson ..... LAnd. 5-2562
E. M. Thorstrom ..... LAnd. 5-8958
Arthur T. Moen ..... LAnd. 5-6745
Willo Williams ..... LAnd. 5-7193
Marion Patterson ..... LAnd. 6-1207

RUBBISH - HAULING
CLEAN-UP Service. You call—we haul. ASh. 3-6623. 52tf

WANTED
ELECTRICAL REPAIRS, house wiring, motor rewound, appliances repaired. Called for and delivered. Licensed electrician. LA. 5-4986. 1tf

FOR SALE
BICYCLE — 26" Schwinn, good condition, $15. LA. 5-4604. 32

For More Classified Ads See Page 5

Better Albany Homes!
See us for the best in Albany homes. Look at these modern, well-located homes!

North of Solano
IMMACULATE, 6 room, 3 bedroom home, full tile bathroom, electric dishwasher in kitchen, large roomy basement exceptionally well fitted for workshop. Lge. lot with lawn, sprinklers, fruit trees Ideal chance for GI with $825 down payment plus closing cost. Possible $3500 down to non-veteran.

Near Albany Hospital
A FINE-quality picturesque home featuring central hall plan, lovely floors, exceptionally nice kitchen with oodles of cupboards, cheerful breakfast room, plus large full dining room. Two large bedrooms with oversize closets. Plus large garden, landscaped, and 2 car garage. Either GI or FHA financing possible.

Spanish Stucco
IF YOU need a 2 bedroom home, with large, spacious rooms, including large living room, dining room, breakfast room, and a true master bedroom, with double enclosed yard, this may be the home for you. Financed at only $2,750 down, $80 per month. In Garfield-Hopkins school district.

Solano Ave. Business Property
EVERY year property values on Solano go up, and desirable locations become scarcer. Here is your opportunity to buy an 8 room home, on 49x143 commercial lot, 1 block from Bank of America, with room in front of home for stores. Call for information.

Mr. Ellsworth — LA. 6-0755
Mr. Rohrer — OL. 3-5194
Mr. Shore — LA. 5-7859

Jerome Blank Realty
1530 SOLANO AVE., ALBANY
LA. 6-4215

INCOME PROPERTY
NOTHING BETTER IN OAKLAND. Sixteen units — Consists of two stores, apartments and 2 duplexes, large lot, best rental district. Net income $8600. Price $80,000., $25,000 cash and $450 per mont; interest 5% on deferred balances. Complete statement on application. Knowles Realty Co., 1532 Shattuck Avenue, Berkeley. ASherry 3-6773. Evenings, LA 5-6837. 32

FOR RENT
UPPER flat of 4 large rooms. Also suitable for offices. Shattuck Avenue, Berkeley, near Vine. No children or pets. Rent reasonable. Phone Ash. 3-6773. Eves., LA. 5-6837. 32

LOST
REWARD $25.00. Near race track, male boxer dog, fawn and white color, answers to name of "Duke". BEacon 3-9760. 32

FOR SALE
'48 CHEVROLET, 4-door, new clutch, over hauled transmission, new valves in good condition. LA. 6-1575. Asking $345. 32

FOR RENT
UNFURNISHED house, stucco 4 rooms, one bedroom, basement, garage, laundry room, shop, barbecue, yard, small child welcome, $82.50, plus utilities, on Albany Hill. TH. 3-2496. 32

FOR RENT
2 ROOM partly furn. apt., garage. Close in, $50. No children. LA. 5-1606. 32

Paints & Wallpaper
Lawnmowers Sharpened
Keys Duplicated
Glass Cut to Size
Albany Paint & Supply
753 San Pablo Ave.
LAnd. 6-9638
32

"ALL BRANDS"
Service Calls $2.50
Night or Day or Sun.
Price Includes checking for defective tubes (cause about 80% of TV trouble) and minor Tune-up adjustments.
EXPERIENCED REPAIRMEN ONLY!
They Bring Tubes for all Makes of TV Sets
LAnd. 5-9663
"All Brands" TV

L. A. GREGORY
Real Estate
JOHN S. SLOAN, Manager
1535 SOLANO AVENUE
Opposite New Bank of America
Phone LAndscape 5-1471

Open Saturday & Sunday 1 - 5
918 POMONA, 6 rooms, 3 bedrooms, one is small, new fixtures in bathroom, separate dining room, eating space in kitchen, laundry, extra large single garage, playroom for children, barbecue and garden space in back yard, FHA terms.

725 Neilson
1½ BLOCKS north of Solano, 5 rooms, 2 bedrooms, separate dining room, large kitchen, newly decorated both inside and out. Open Sunday afternoon.

For Rent
1032 CURTIS, 1 block north of Marin School, 2 bedrooms, stove, refrigerator, etc., $90.00 per month.

L. A. GREGORY
Real Estate
RESIDENCE PHONES
Harry C. Weaver ..... LA. 5-3942
Jack Sloan ..... LA. 6-2650
Frank Rogers ..... LA. 6-0823

Brand New
6529 BARRETT, El Cerrito, near Arlington, 3 large bedrooms, 2 baths, thermador kitchen, (A Honey) central heat, double garage, excellent bay view, a steal for $18,750, easy terms. Belle Gotelli, evenings LA. 6-4385. OPEN SAT. & SUN.

First Time Shown
1827 ARLINGTON AVE., El Cerrito, 5 rooms, 1½ bath, central heat, rumpus room, panoramic view, a real buy for $16,500. Open Sat. & Sun. Evenings call LA. 5-3335. (Its almost new.)

Milvia near Vine
1428 MILVIA, a great big home, 4 large bedrooms, plus sleeping porch, kitchen up and downstairs, modern bath, can be converted into flats, everything in excellent shape, large lot 60x135, space for additional home or apartments, a good bargain for $16,000, easy terms. Open Sunday.

Open Sunday
840 KEY ROUTE — Now vacant, 5 room MacGregor, $11,500

953 TALBOT AVE. — A dandy, 2 bedrooms, lots of extras, 2 car garage — $11,000, small down payment.

1049 POMONA — 5 rooms, full basement — $14,250. Small down payment, shown by appointment.

1435 Portland
THE "BEST" location in Albany. 6 rooms, 3 bedrooms, large breakfast room, many extras included, ideal location, close to everything you want. Owner anxious for deal — come see it, make offer. Open Sat. and Sun. Its Vacant.

For Rent
5 ROOM duplex, garage, private backyard, $85 month. 956 Kains Ave.

JAMES P. CONDON
Realtor
INSURANCE — NOTARY
1365 Solano Ave. LA. 4-4452
Residence LA. 5-2370

FOR SALE
1937 CHEVROLET coupe. Good transportation. $50. LA. 5-7497. 32

FREE
ESTIMATES ON PAINTING ADVICE ON DECORATING LARGE or SMALL JOBS
SAVE
Through a LOCAL Licensed Fully Insured Contractor
TERMS
TO SUIT YOUR PURSE
CALL
LA. 5-0692
32

ALBANY TELEVISION SERVICE
★
"There's No Substitute For Know-How!!"
☆
Phone LA. 6-9177
1148 SOLANO
☆
OPEN EVENINGS
50tf

REWARD
for check made payable to me and dated November 8. I have lost the record of such a check . . . so the reward is yours if you have it.
M. CIVELLO
Tailor
1244 Solano Avenue, Albany

Open Sat. Afternoon
1223 KAINS Avenue. A good 2-bedroom home plus an extra 25x100 level lot. This property should GI at the list price.

Open Sun. Afternoon
1333 WASHINGTON. 3 bedroom MacGregor. Completely redecorated. 1½ baths, double garage, Central heat. Close to everything.

7800 EUREKA Ave. A lovely 4-year-old Havenside View home. The grounds are lovely. Features, 3 bedrooms, 2 baths, double garage.

503 ALBEMARLE. A prewar 3 bedroom home in lovely condition, and priced to sell.

Oakland Cottage
A 1 BEDROOM, 4 room home. Close to everything. $2000 downpayment, balance like rent.

GI Candidate
AN exceptionally large 2 bedroom home in the Annex. It has an extra 12½x100 plot of ground, running thru to the adjacent street.

Building Lots
2 EXCEPTIONALLY good building sites in Kensington, that are priced to sell.

AGNES and HARRY A. DUNNE
Realtor
1537 Solano Ave. LA. 4-2408
Evenings LA. 5-5745

☆New Listing
UNBELIEVEABLY clean, excellent condition, 3 bedrooms, large modern kitchen, 2-car tandem garage, lovely garden, central heat. Near Marin School. Evenings, Mrs. Tolman, LA. 4-0905.

☆Kensington
RANCH style home, maximum appeal, all on one floor, 3 bedrooms, 2 baths, double garage, patio, minimum street traffic. Evenings, Mr. Gardner, LAnd. 4-4343.

☆Chabot Road
NEAR schools, bus line, 3-bedroom English home, double garage, new modern metal kitchen with electric dishwasher. Price greatly reduced. Evenings, Mr. Gardner, LAnd. 4-4343.

☆Monterey Colonial
ONE of Kensington's most attractive homes. Two large bedrooms, sleeping porch, huge rumpus room, wide bay view. Evenings, Mrs. Adams, LAnd. 4-5247.

☆

LeRoi B. Gardner
Realtor
1797 Solano Ave. LAnd. 6-9339
LET US SELL YOUR HOME

LOTS
FOR QUALITY HOMES
75x100 — $3,750
50x100 — $4,000

G. M. STIMSON
Realtor
943 SAN PABLO, ALBANY
LAnd. 5-6747

FOR SALE
KELVINATOR refrigerator, $30; ABC ironer $15, good working condition, 1000 to 1500 feet new wire suitable 220 wiring. Make offer. BEacon 3-3685. 32

FOR SALE
MAHOGANY dinette table and six chairs, and lamp table, reasonable. LA. 5-3645. 32

FOR SALE
THREE-PIECE Walnut bedroom set, box springs and mattress. LA. 4-3332. 32

YOU CAN OWN A NEW T.V. SET FOR $99.50
☆ We will replace your picture tube.
☆ Replace all small tubes (name brands).
☆ Completely align sound and Video.
☆ Rebuild Tuner to factory Spec's.
☆ Guarantee all parts & labor for an entire year. (Same as new set.)

All Work Done by Factory Sylvania Service Representative and Contractor
Albany's Oldest Service Co.
SUPREME T.V.
850 RAMONA
ALBANY, CALIF.
LA. 6-7244
29tf

Open Sunday, 2-5 p.m.
1810 San Lorenzo
YOU'LL ENJOY SECURITY — When you OWN YOUR HOME —6 rooms near Colusa in THOUSAND OAKS — Handy to school, stores, church and bus. A NICE HOME FOR $16,350. Evenings, Paul Vandevoir, ASh. 3-9444.

1821 San Juan
THE JOY OF LIVING — in your own home can be yours — If you stop collecting rent receipts. A BEAUTIFUL COLONIAL in THOUSAND OAKS — 7 large Oaks and a garden worth seeing —6 rooms, modern kitchen, large master bedroom with fireplace —IT'S A HOME OF CHARM— See it today — Tomorrow may be too late. $25,000. Evenings, Dave Permar, LA. 6-2682.

You Will Like It!!
ONLY $12,950 — For a nice 5-room home near SOLANO — Thousand Oaks School District— You can assume present GI Loan. EASY TERMS!! Evenings, Ed Wright, LA. 5-0747.

Thousand Oaks
6 ROOMS, 3 bedrooms, corner home. Newly decorated inside & out. 1 block north of Solano. Evenings, Dean Sherrod, LAnd. 6-8791.

New Home
TO BE CONSTRUCTED on level lot — TALBOT AVENUE, in ALBANY — 3 bedrooms stucco with attached garage, 1 block to Solano Avenue shops and bus. PLANS IN OUR OFFICE. $12,500. Evenings, Ed. Wright, LA. 5-0747.

$2250 Down
FOR VETS — 6 room level ranch home — Just 5 years old. Immaculate throughout — 3 bedrooms, large kitchen, full dining room. Richmond Annex. Close to shopping area. Evenings, Dave Permar. LA. 6-2682.

You'll Be Proud!!
TO OWN this fine home in El Cerrito — 5 rooms, close to school, bus and Fairmount shops. Use your GI FOR THIS ONE. — PRICE, $12,750. Evenings, Paul Vandevoir, ASh. 3-9444.

1600 Arch Street
3 BLOCKS from North Gate — Will be vacant May 1st, needs redecorating but has 7 spacious rooms. Owners will accept a smaller down payment to allow cash for needed repairs. PHONE FOR DETAILS. Evenings, Dave Permar, LA. 6-2682.

R. H. Witherspoon
REALTOR
"On Solano Since 1923"
1865 SOLANO AVENUE
LAndscape 6-3222

Open From 2 to 5 Daily
AT 713 KEY ROUTE Ave. This 5 room plus home. Owner says sell, come and make us an offer. CALL
Severy Realty
1250 SOLANO LA. 4-5715

FOR SALE
TWIN metal beds — complete; Occidental gas range, like new; Maytag wringer washer, new; Hoover vacuum cleaner. OL. 3-5194. 32

FOR SALE
BED chesterfield and chair, rose colored, good condition. Reasonable. 911 Stannage. 32

FOR RENT
THREE room house, basement, garage — couple desired, $60 a month. Ph. LA. 5-3379. 32

FOR SALE
WRINGER type washing machine, good condition, $15. One floor lamp, $5.00. LA. 6-2412. 32

FOR RENT
TWO room apt., $45. Knotty pine kitchen, large living room, water, garbage, garage. LA 6-7807. ASh. 3-4528. 32

FOR RENT
UNFURNISHED clean 2 bedroom duplex, garage, adults, no pets, near business district, Albany, $75.00 per mo. LA 5-4104, LA. 6-2217. 32

FOR RENT
SINGLE room, private entrance, close to all transportation. Working lady preferred. LA. 5-2760. 32

FOR RENT OR LEASE
NEAR Peralta Hospital, Apt., unfurnished. 3 rooms, clean. Small child okay. Utilities included. Restricted LA. 5-8390. 32

FOR RENT
UPSTAIRS sleeping room, private entrance, close to everything. 915 Talbot. LA. 5-5322. 32

FOR SALE
LATE model frigidaire, 7 cu. ft., $85; student desk, maple finish, $15. AS. 3-7431 or AS. 3-1100. 32

HEATING
FRASER FURNACES
ASK FOR
Free Estimates
Lowest Prices Now
Guaranteed by
Licensed Contractors
BISE FURNACE SERVICE
Cleaning and Repairing
1075 Stannage Ave. Albany
LAnd. 5-7418
28tf

FOR SALE
740 GATEVIEW AVE., Al
In the hill area of newer
This beautiful view home
rms. and sun porch. 2 bed
shower. Knotty pine
rumpus rooms. 2 car gar
cludes carpeting and
Let us show you this
ing property.

View Lots On Albany Hi
THESE lots are going fast
creasing in price. Do
Remember when these
sold there will be no
lots in this area.

For Lease
806 SAN PABLO AVE., Al
LARGE Store Building.
cation. SEE US. EAC
AGENTS.

Raymond & Sch
854 SAN PABLO AVE
Albany, Calif.
LAndscape 5-488
After 6 p.m. Call LA.
BE. 4-4108 LAnd.

RENTALS
DUPLEX—El Cerrito and mond Annex, unfurnished rooms, children welcome LA. 5-7171; LA. 6-1229 o 6-3515.

ALBANY—Furnished, 2-3 $65, $70, $85. LA. 6-1229 lano Ave, Apt. 6.

OAKLAND—673 10th St., 2-2538, $50, $55 and $6 No Fee Charge

Gaeta Realty C
928 SAN PABLO AV
Albany LAnd.

WANTED!
TWO AND THREE BED HOMES FOR ORIEN CASH FOR YOUR E CALL ASh. 3-1516 or L 1131.

FOR SALE
JUST had twins—we Have 1954 Apex spiral sale, like new. Best offer LA. 6-4054.

FOR SALE
STOVE, Wedgewood table cinerator, fireplace screen irons, breakfast set, bri extends to seat six, 4 cu cellent condition. 1121 Ke Berkeley. LA. 6-893.

Hardwood Floo Sanded & Refinis New Floors Instal
Hardwood Business in Be 30 Years
J. A. JOHANSS
1819 Ninth St., Berke
THorn. 3-7163

ROOFING
Asbestos Siding Shi
Rock Wool Insulati
GUTTERS
Johns Manville Cert
Contractor
FREE ESTIMATE
Ask For
Mr. Van de Ma
OLYMPIC 3-51
Evenings, LAnd. 4-

TIRE RECAPPIN
CUSTOM SEAT CO
CONVERTIBLE T
AUTO UPHOLST
BRAKE RELINI
WHEEL BALANC
WHEEL ALIGNI
MOTOR TUNE-
ALBANY TIRE SERVI
742 San Pablo Av
Albany
LAndscape 5-6

LOW-COST PROTECTI
State Farm Mu
Automobile Insuranc
V. PERALA, A
1110 SOLANO AV
ALBANY
Phone LAnd. 6-